Licensing process for Aculab licensed software using automated licence key generation system

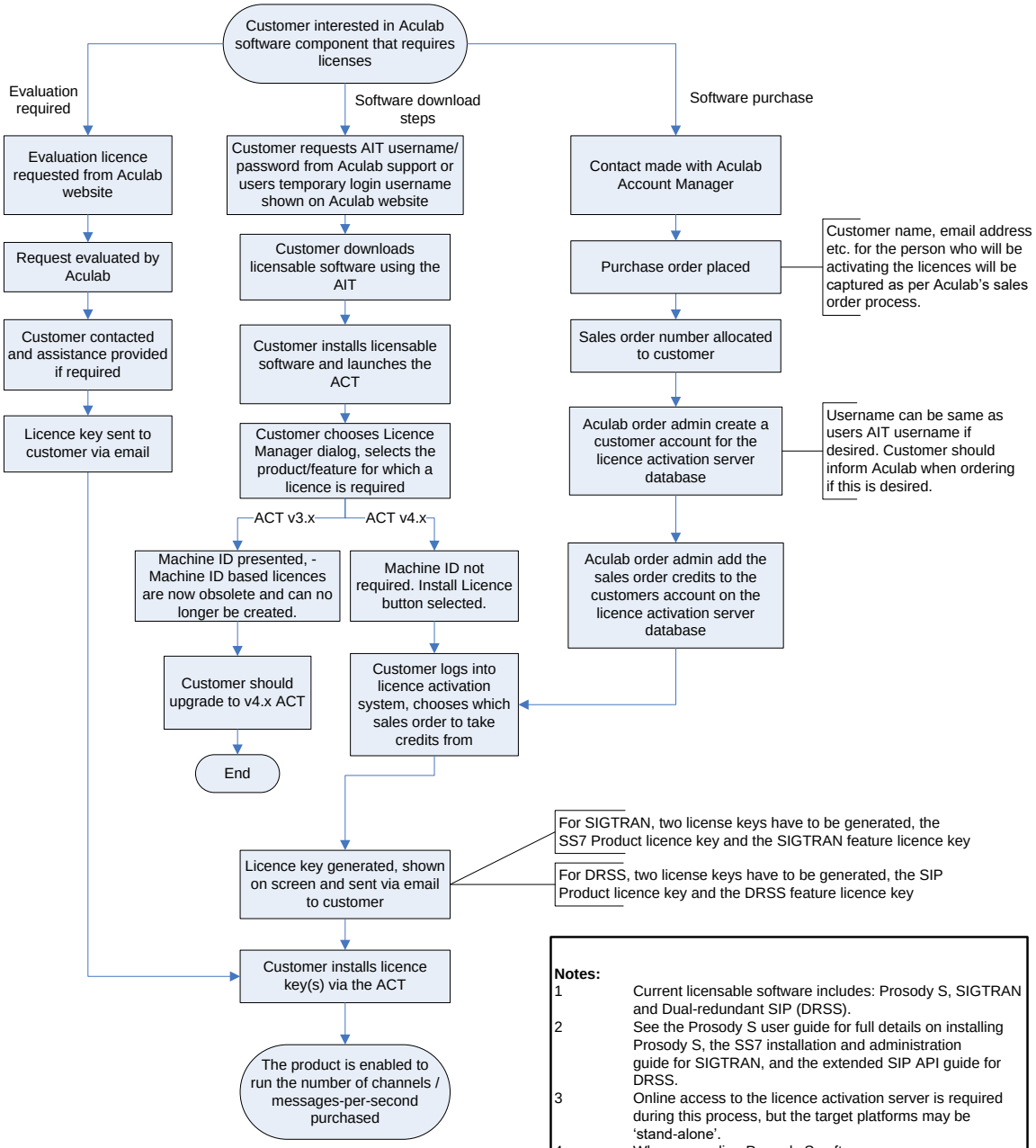

Notes:

1. Current licensable software includes: Prosody S, SIGTRAN and Dual-redundant SIP (DRSS).
2. See the Prosody S user guide for full details on installing Prosody S, the SS7 installation and administration guide for SIGTRAN, and the extended SIP API guide for DRSS.
3. Online access to the licence activation server is required during this process, but the target platforms may be 'stand-alone'.
4. When upgrading Prosody S software on a server, a new licence key is created that has to be added to the existing installation.
5. The software requiring licences may be downloaded at any time via the AIT – even ahead of ordering.

Glossary:

AIT — Aculab Installation Tool , a utility to assist with software downloads from Aculab.

ACT — Aculab Configuration Tool – downloaded as part of a product download, used to configure the product once it has been downloaded with the AIT.